

Acknowledgement

There are many to whom I am indebted for this humble work of mine. It was a great pleasure and profoundly enriching experience for me to undertake the study of a very significant area of North East India, which is so well endowed with geological formations.

Initially, I would like to express my profound gratitude to Dr. P.K. Das, Professor, Department of Geological Sciences, Gauhati University for having taken the trouble to guide me in my ph. D. research. Without his able guidance and constant encouragement, this work would not have seen the light of the day.

I am also thankful to Dr. A.C. Mazumdar, Head, Department of Geological Sciences, Gauhati University, for providing me the necessary laboratory facilities, and also for his timely advice and help.

I immensely appreciate the help and cooperation received from the faculty members of the Department of Geological Sciences, Gauhati University. I am especially thankful to Dr. P. Phukan, Dr. B.P. Dowerah and Prof. D. N. Das, for their constant encouragement and valuable advice.

I would also like to put on record my deep sense of gratitude to Shri R.C. Bharali, Principal, Dimoria College, for allowing me to undertake this Ph.D. work and for his constant encouragement. I also would like to thank my colleagues in the Dimoria College for their encouragement and cooperation.

I am obliged to the University Grants Commission for granting me some financial aid during a part of the research work, without which this thesis would not have been completed.

I thank Sri B. Sarma for helping me prepare the cartographic presentations. I am also grateful to Sri P. De for helping me with his deft camera-work.

I am grateful to some of my friends like Rajib, Ajit, Anwar whose constant reminders and timely help egged me on to complete this work in time.

Last but not the least, I am deeply grateful to my wife Meenakshi and son Anshuman for their cooperation and forbearance without which this work would not have been possible.

Guwahati,
Dated 9th December, 2006

Mahananda Borah
(Mahananda Borah)

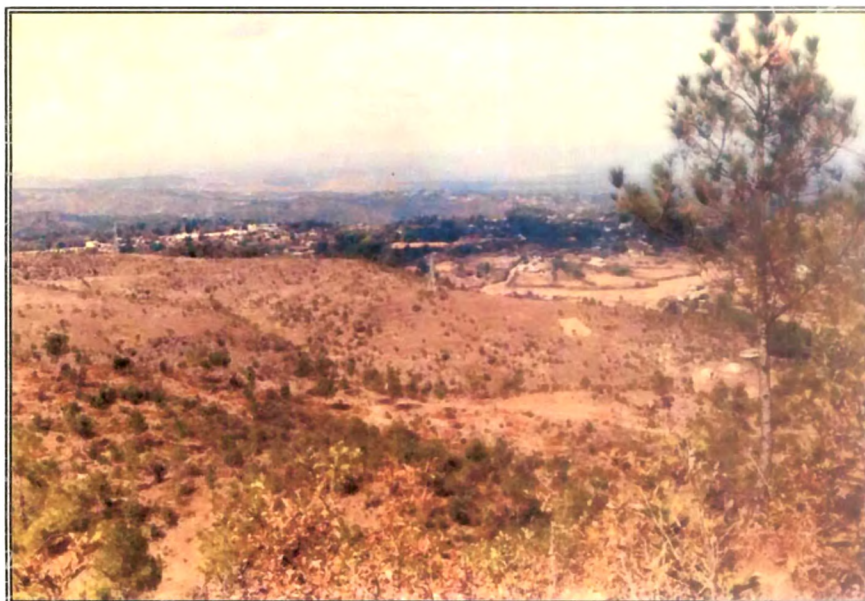

A Panoramic View of the Study Area